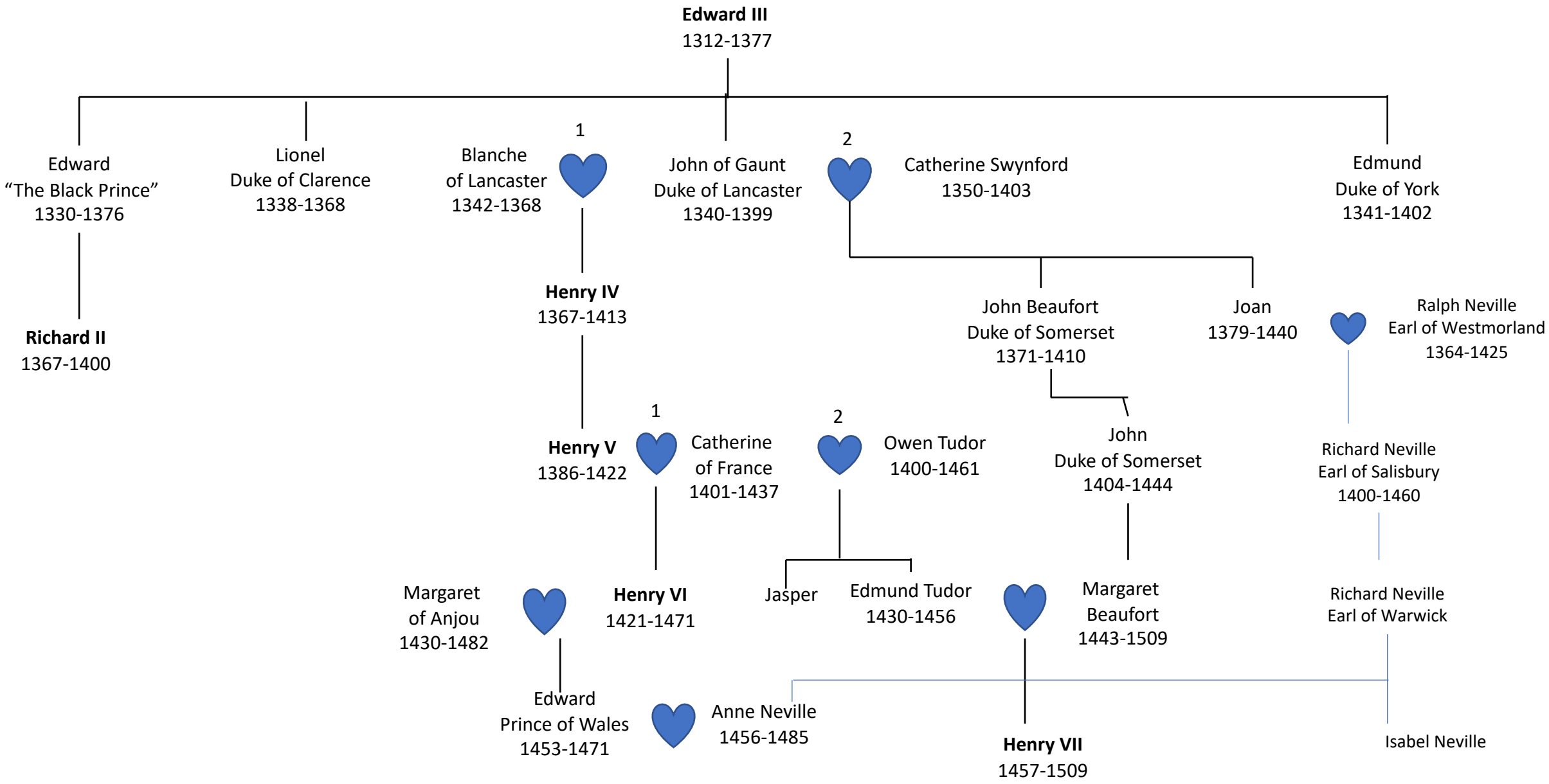The House of Lancaster